

MCCGA BELTON HIGH SCHOOL FESTIVAL

Timeline Information

DATE: February 1st, 2020

VENUE INFORMATION:

- This Venue has audience seating on the FRONT side only.
- Sound table will be located on the SECOND LEVEL of the Performance Venue and can be accessed by a staircase at the FRONT AUDIENCE RIGHT side of the venue.

TIMELINE INFORMATION:

- The timeline for this event will be VERTICAL.
- Performers will enter from the AUDIENCE FRONT RIGHT.
- Exit is to the AUDIENCE FRONT LEFT.

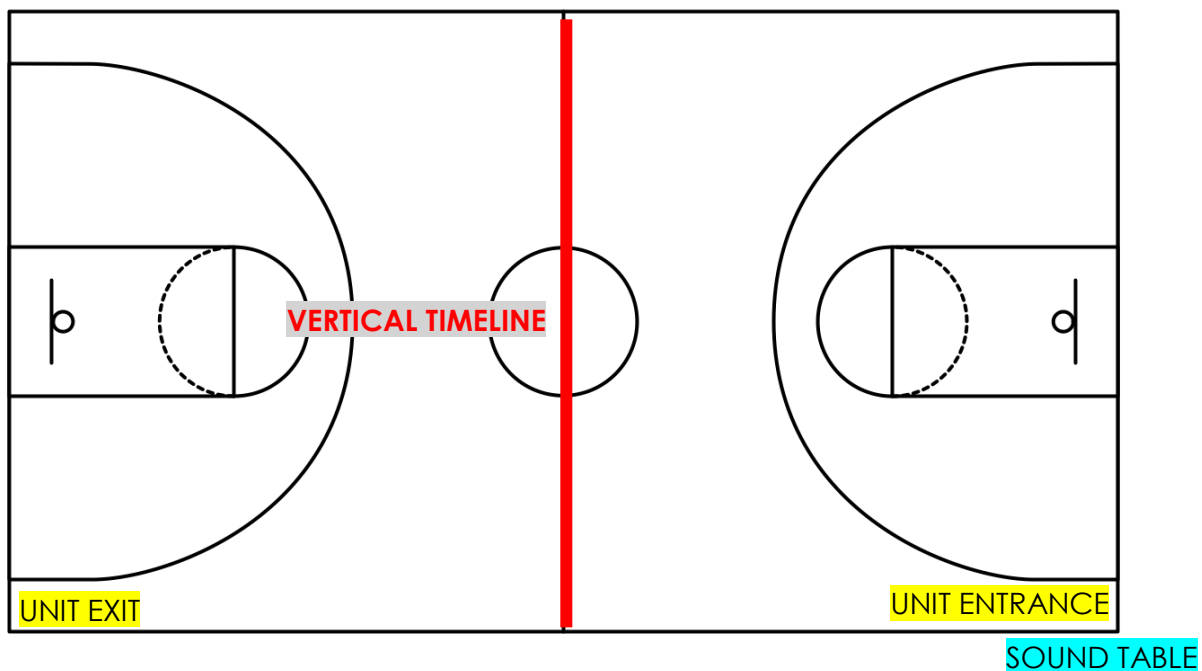

SPECTATOR/JUDGES SEATING